Snare

42nd & Lakes of Sligo

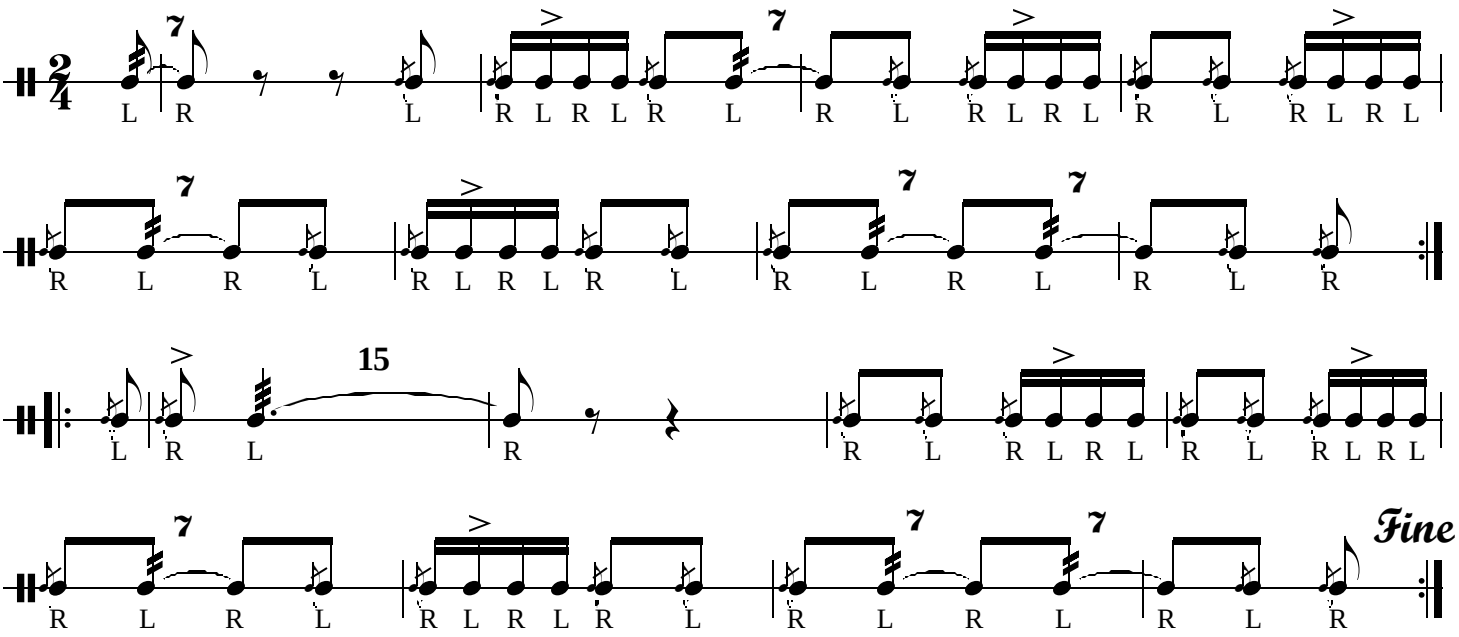

(Lakes of Sligo)

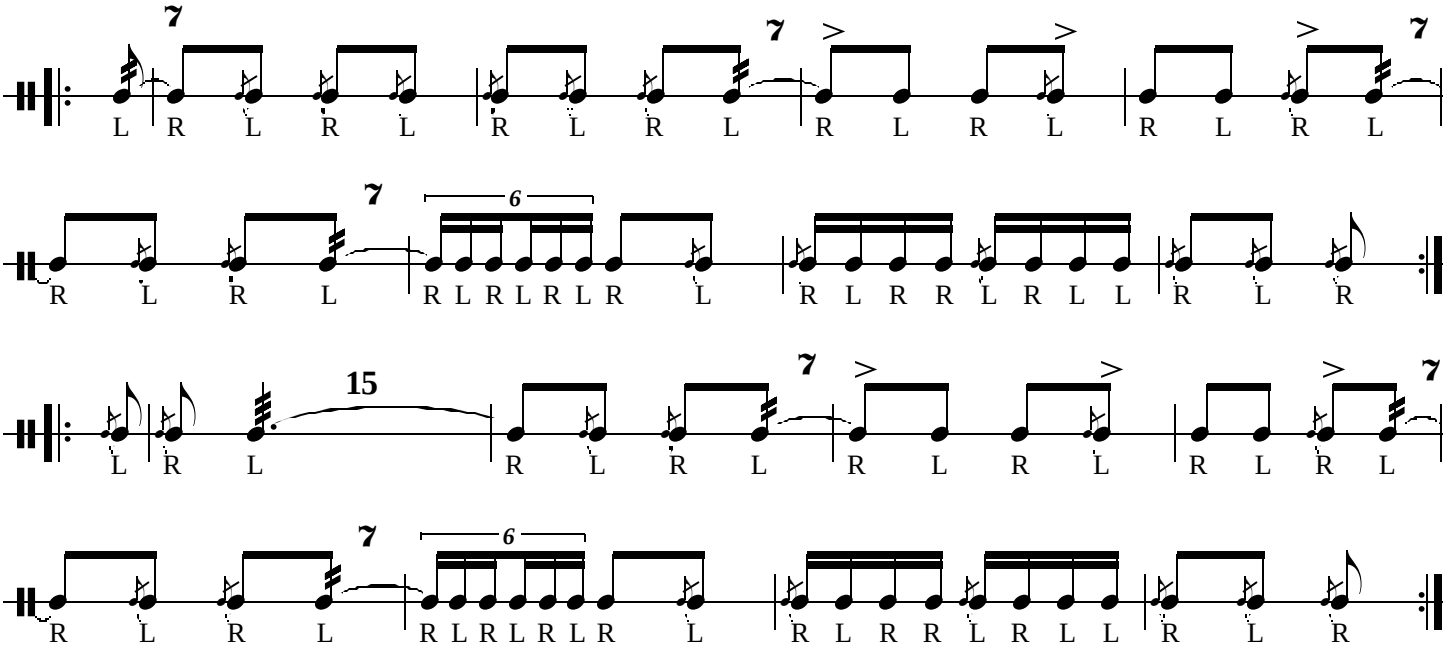

As Played in Conn. - Donated by Hugh Quigley

D.C. al Fine
(Doubled)